FREE
AND COOL
Volume 3

FEATURING

AURELIE GRAND (cover, design, p. 1)
http://www.aureliegrand.com

ROSS CHRISTIE (p. 2)
http://www.society6.com/studio/alteredbeast

TRISTAN PERNET (p. 3-4)
http://tristanpernet.com

ANTON WESTBOM (p. 5-6)
http://www.society6.com/AntonW

GEORGIA PERRY (p. 7-8-9)
http://georgiaperry.net

COREY THOMPSON (p. 10)
http://www.shapesofsweetness.com

MATT SCOBEY (p. 11-12)
http://www.mattscobey.com

MAXIME FRANCOUT (p. 13-14-15-16)
http://www.maxf.eu

FRANCOIS BEGNEZ (p. 17)
http://www.francoisbegnez.com

CLUB MUSCLES (p. 18-23-24)
http://clubmuscles.blogspot.com

CONNOR ANNAL (p. 19-20)
http://cargocollective.com/connora

GIANLUIGI RIVASI (p. 21-22)
http://www.flickr.com/photos/antoantialdo

FOLOWAY VAN DEN BODET (P. 25)
http://myspace.com/foloway

HOP
FREE & COOL

INTRODUCING
B-BALLZ
AND...
DOG-RAG
WHAT DO YOU WANT TO DO TODAY DUDE ???
WELL... I GUESS WE COULD FIGHT CRIME OR... HELP OUT SOME OLD FOLKS
YEAH... YEAH, I GUESS WE COULD DO THAT. SOMETHING USEFUL FOR SOCIETY...
OR, YOU KNOW, WE COULD GO SKATING.

SKATE OR DIE!

FLIP THAT SHIT

THE
Search
FOR
ANIMAL
CHIN
MARK
GONZALES
NEIL
BLENDER
LANCE
MOUNTAIN
ERIC
KOSTON
GEOFF
ROWLEY
JASON
JESSE
LEE
RALPH
ED TEMPLETON
JAMES
KELCH
JEFF
GROSSO
Perry

POP SHOVE IT

GOOFY FOOT

nose slide

tailslide

FAKIE

HEEL FLIP

GRIND

RAD

KICK FLIP

HALFPIPE

CARVE IT

mongo foot

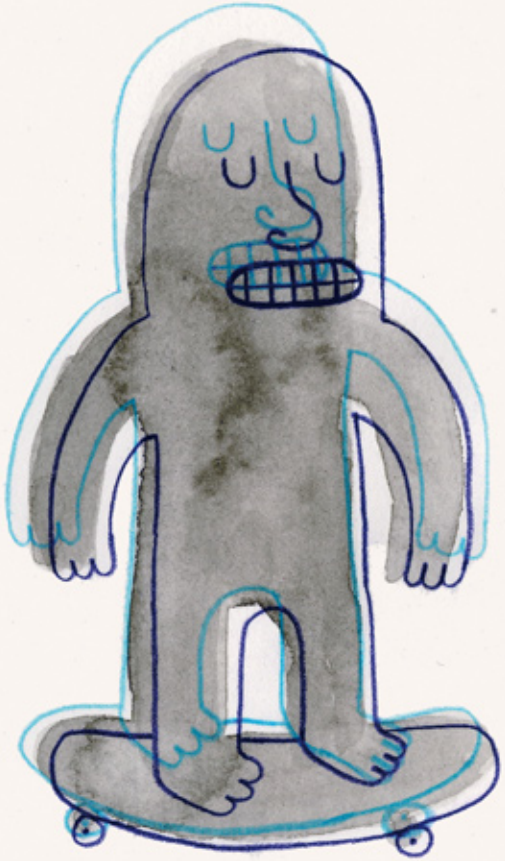

SKATE
BOARD
FOR EVER

hello

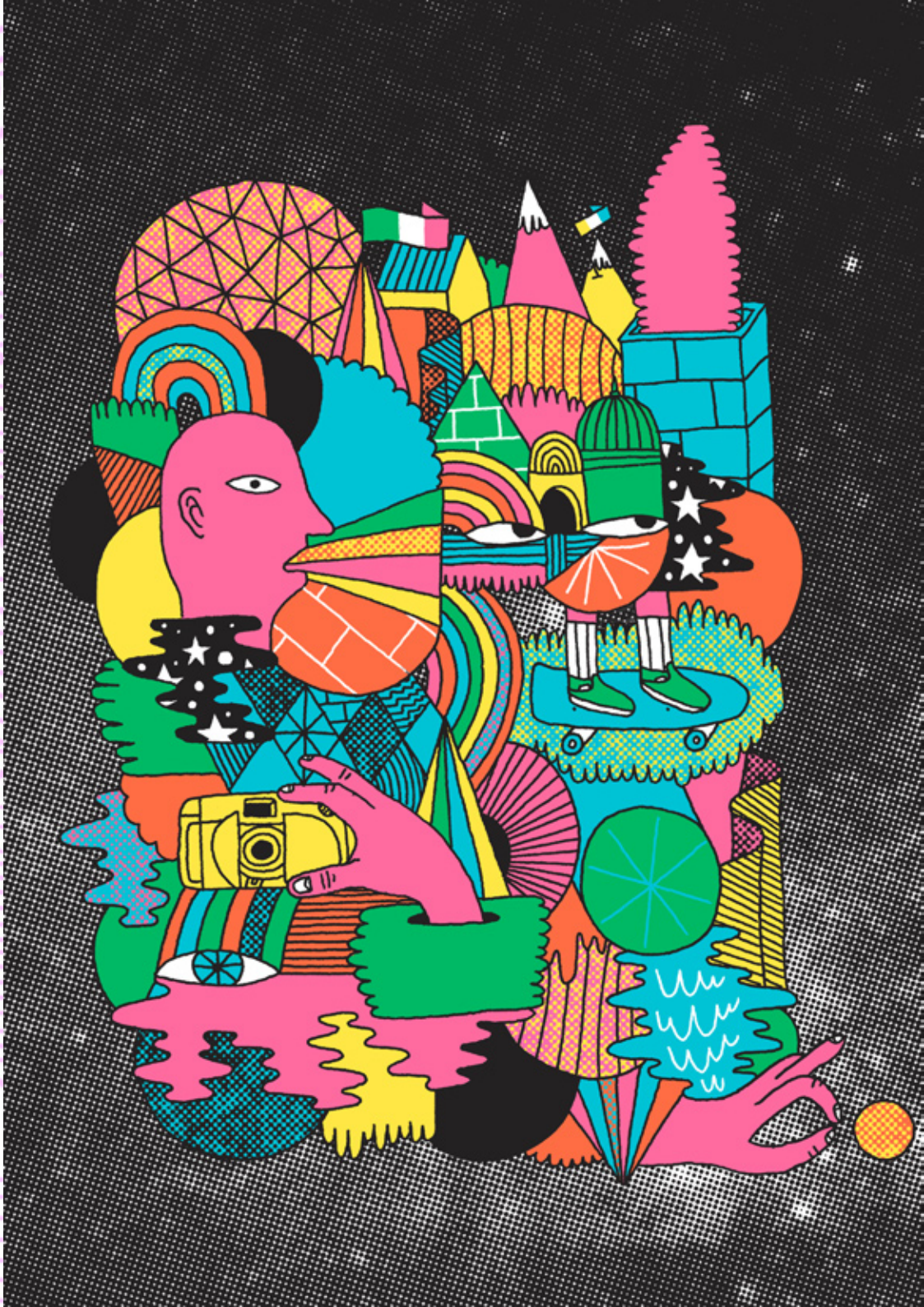

SKATE MORE SKATE
SKATE MORE SKATE
SKATE MORE SKATE
SKATE MORE SKATE
SKATE MORE SKATE
SKATE MORE SKATE
SKATE MORE SKATE
SKATE MORE SKATE
SKATE MORE SKATE
UMPS ARE DONE by shifting weight to rear wheel
o keep front up, and then shifting weight forward
n the air to bring the board down on four wheels
ONLY EXPERTS can try this one. While one boy does
the coffin sideways, another makes a jump over his
legs and lands on his board in complete control
DOING THE COFFIN between the legs of a skate-
boarder on two boards requires skill. It takes about
four months to learn to control a pair of boards
SPEED AND TIGHT TURNS are the main ingredients
in the slalom race. The course is generally set up
on a hill and tin cans are used to make the "gates"

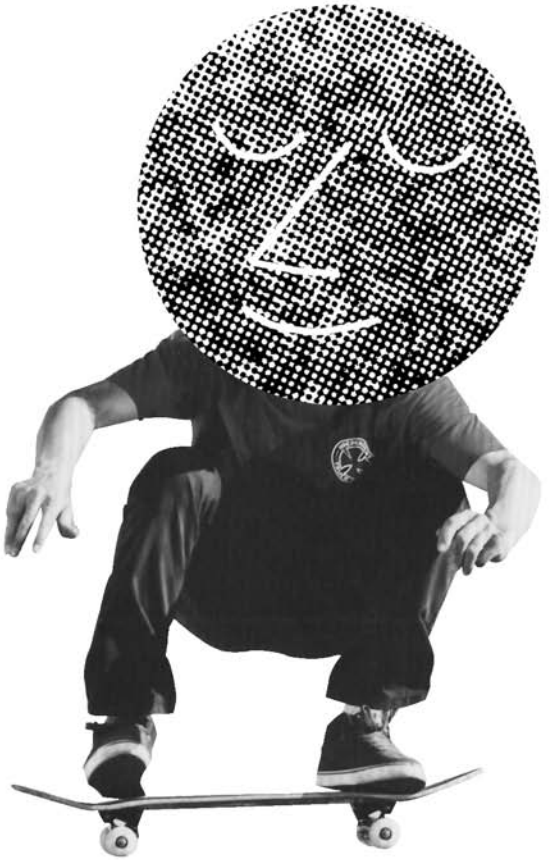

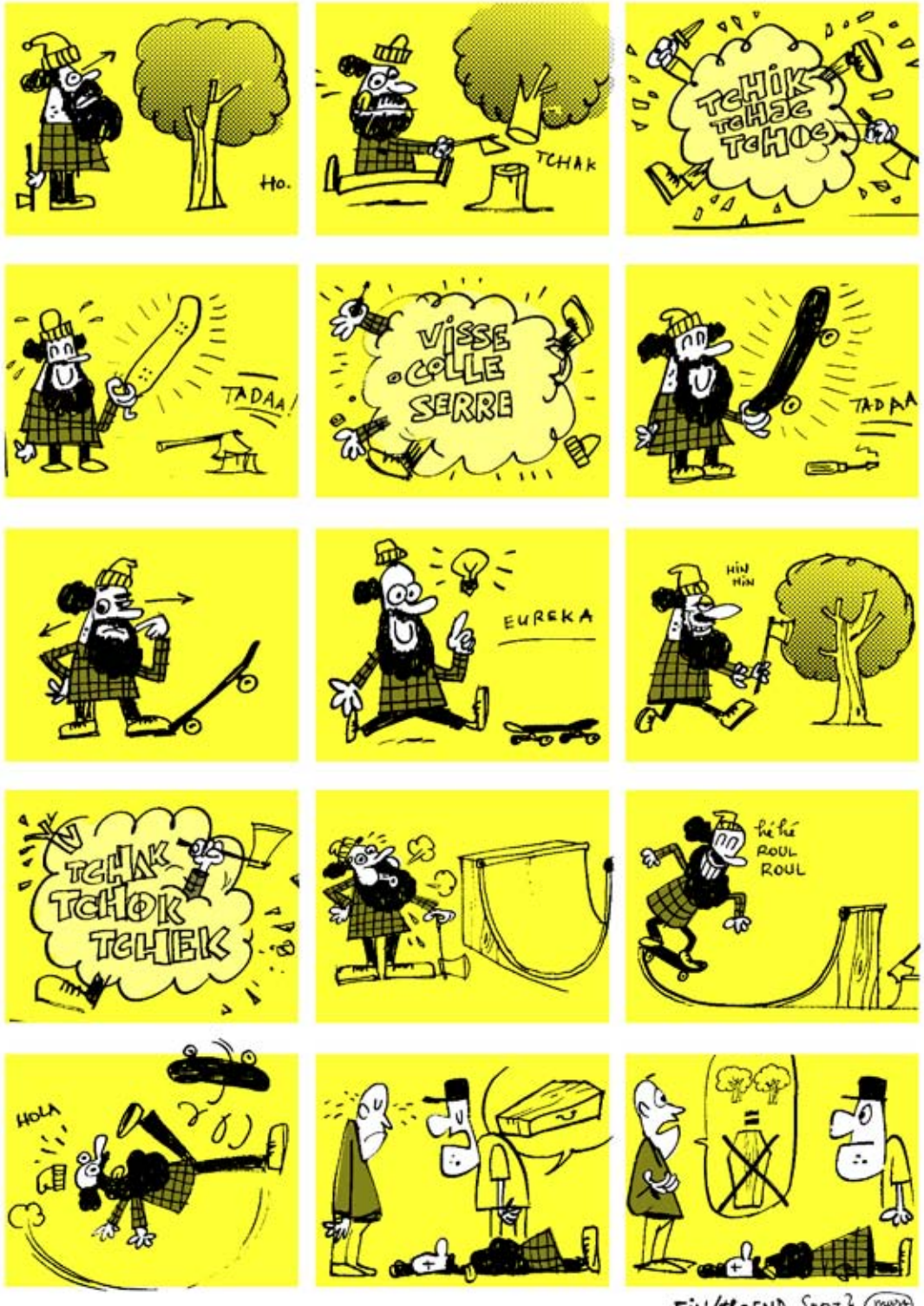

SKATE BOARD HURTS

SKATER DOOD(LE)S

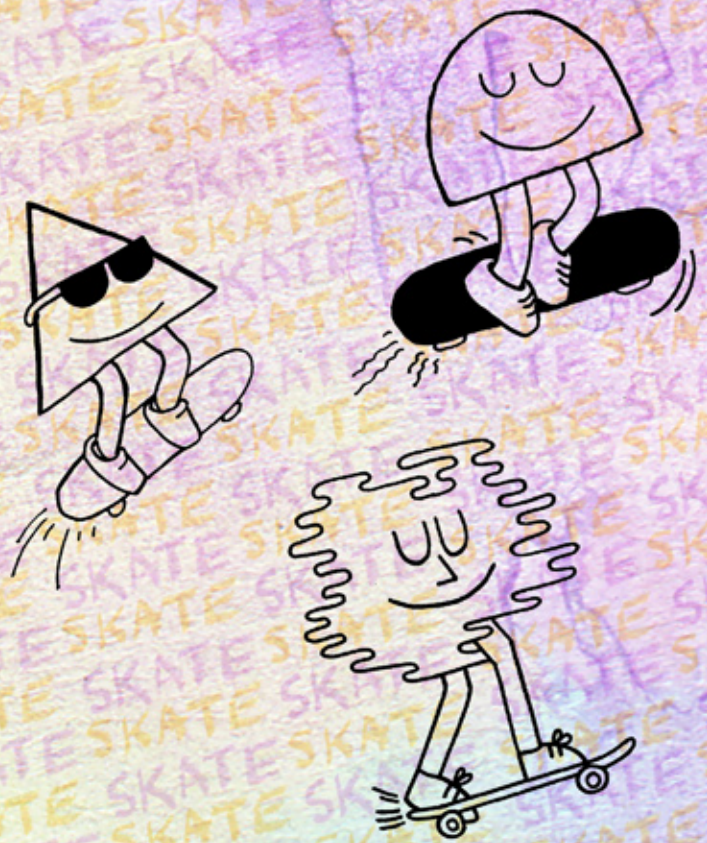

SKATE HARD

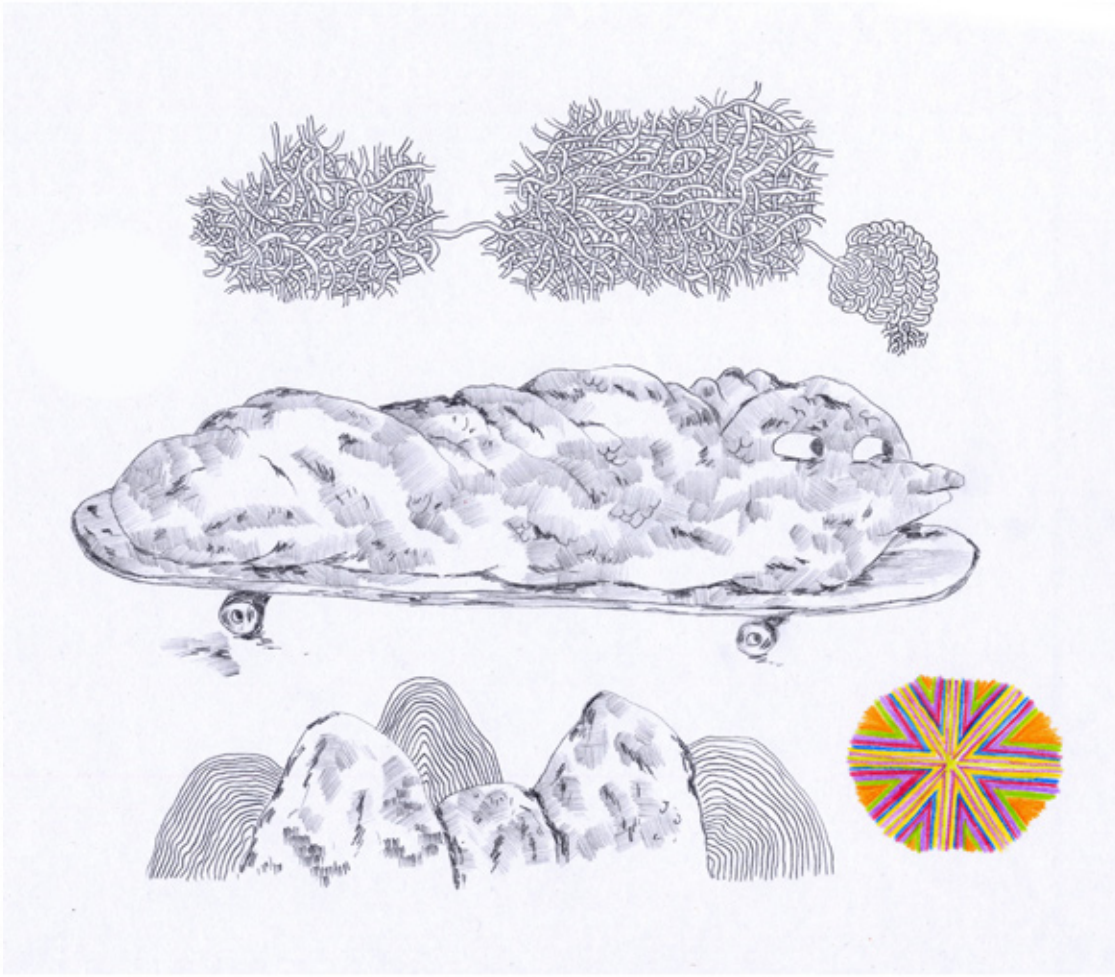

SKATE
MORE

Published by French Fourch
5927 HUCHISON AVENUE
MONTREAL (QUEBEC)
H2V 4B7 CANADA
www.frenchfourch.com
CONTACT@FRENCHFOURCH.COM

©2010 French Fourch
All right reserved
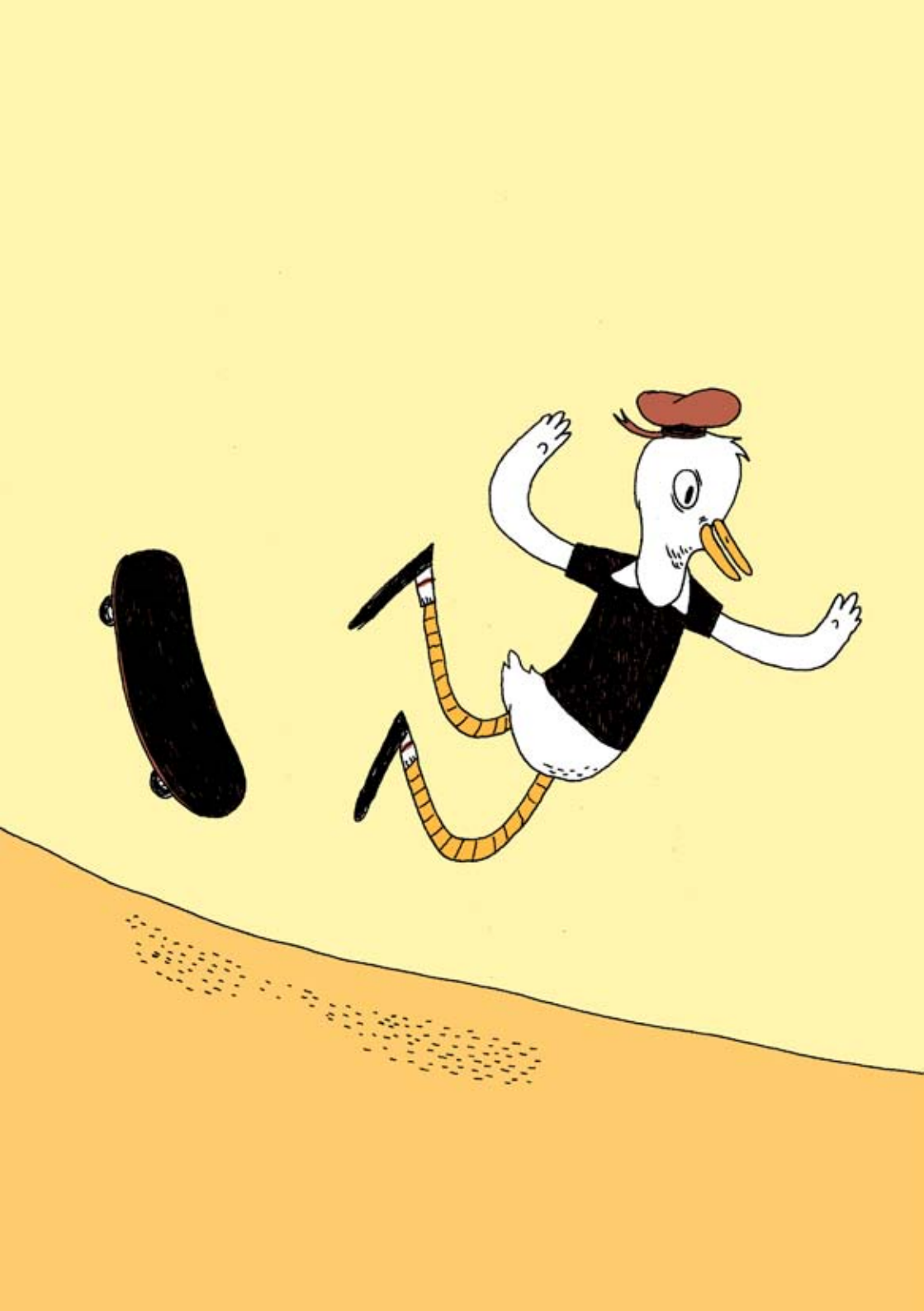
THIS IS A FREE ZINE, DO NOT SALE